Veni, Veni, Emmanuel

Arr.. Bruno Bizzarri
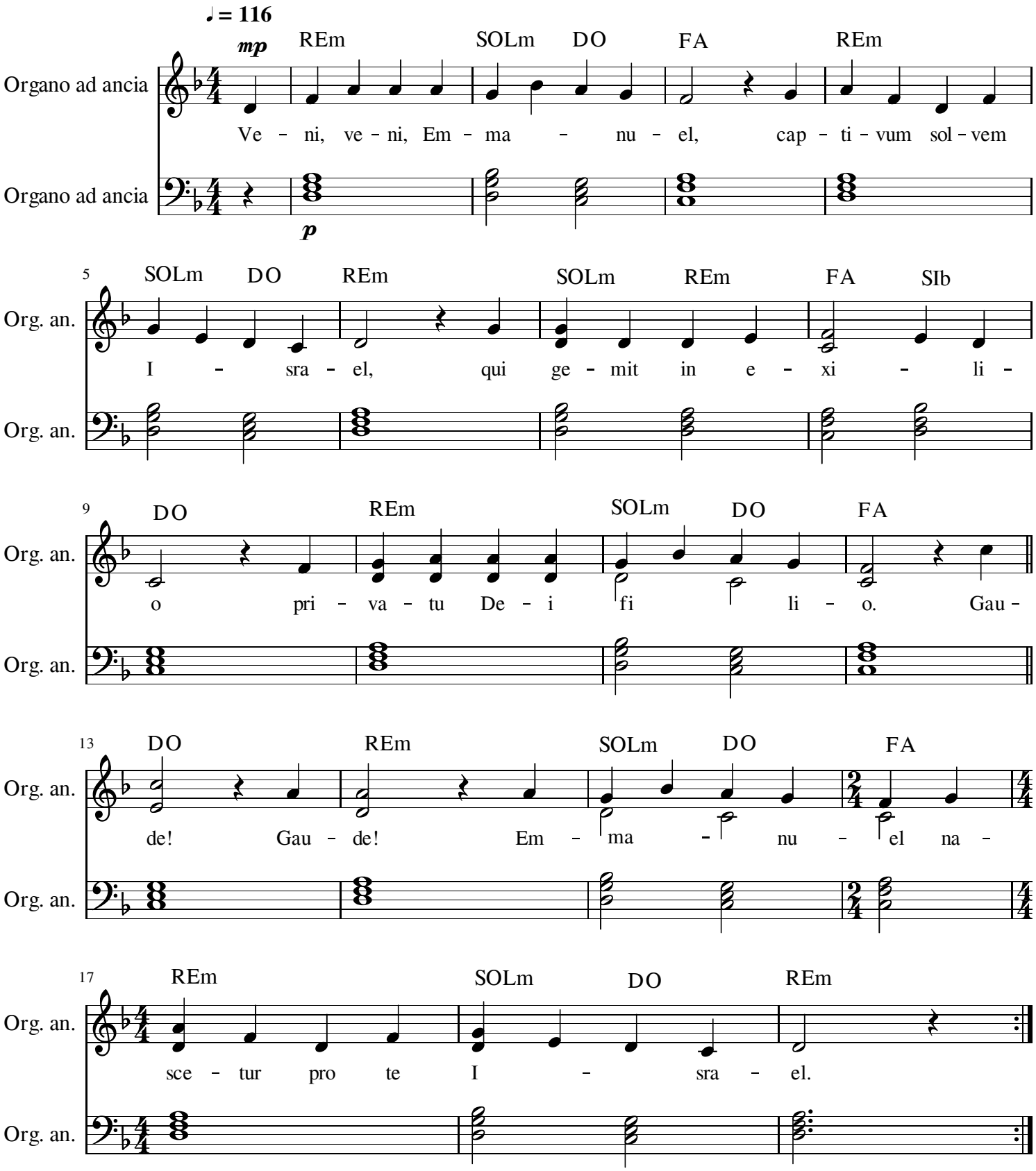
Tradizionale