Tu sole vivo

Elab. Bruno Bizzarri
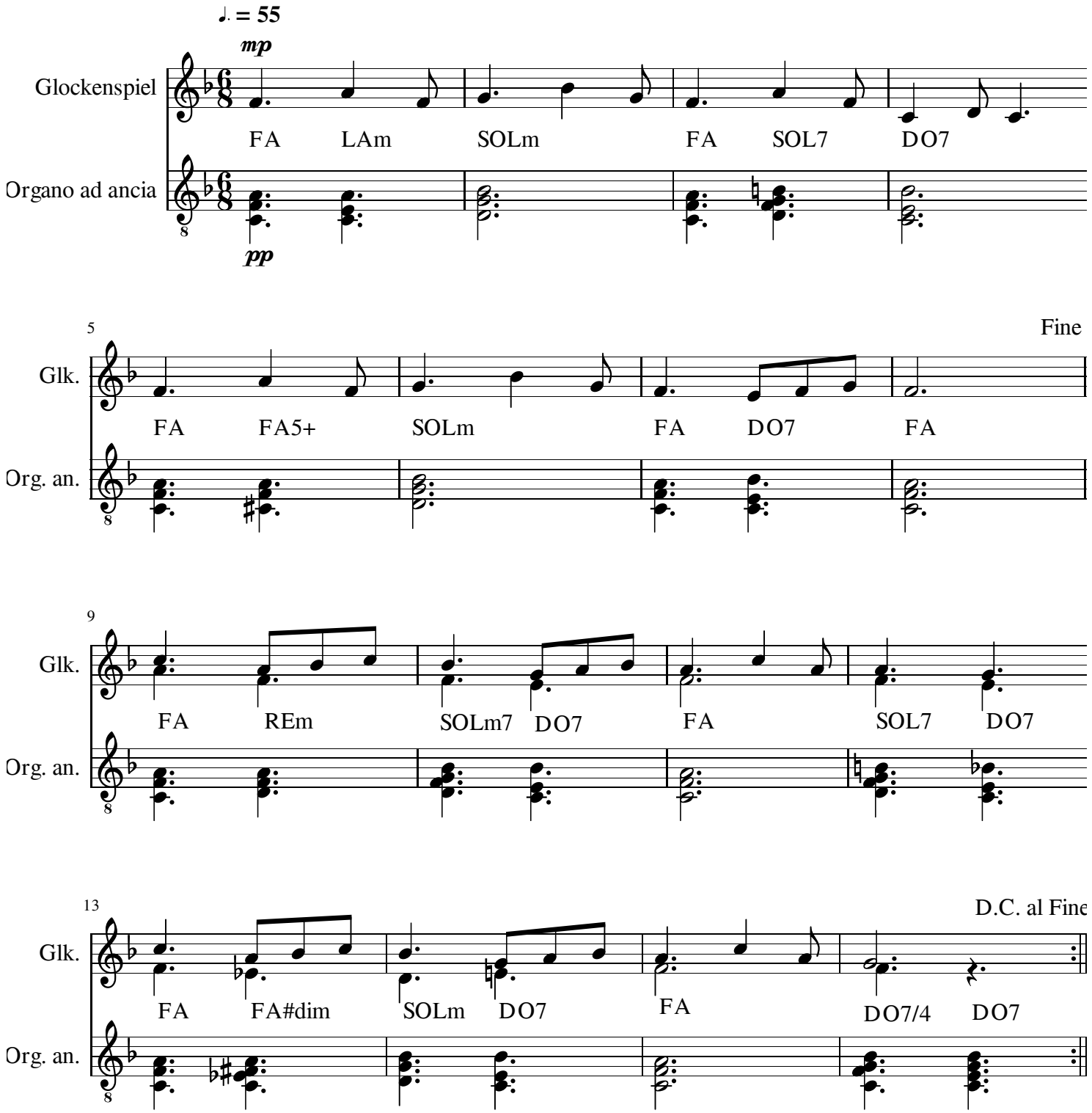
Tradizionale