Triana morena

Arr. Bruno Bizzarri

V. Marì Bas "Laredo"

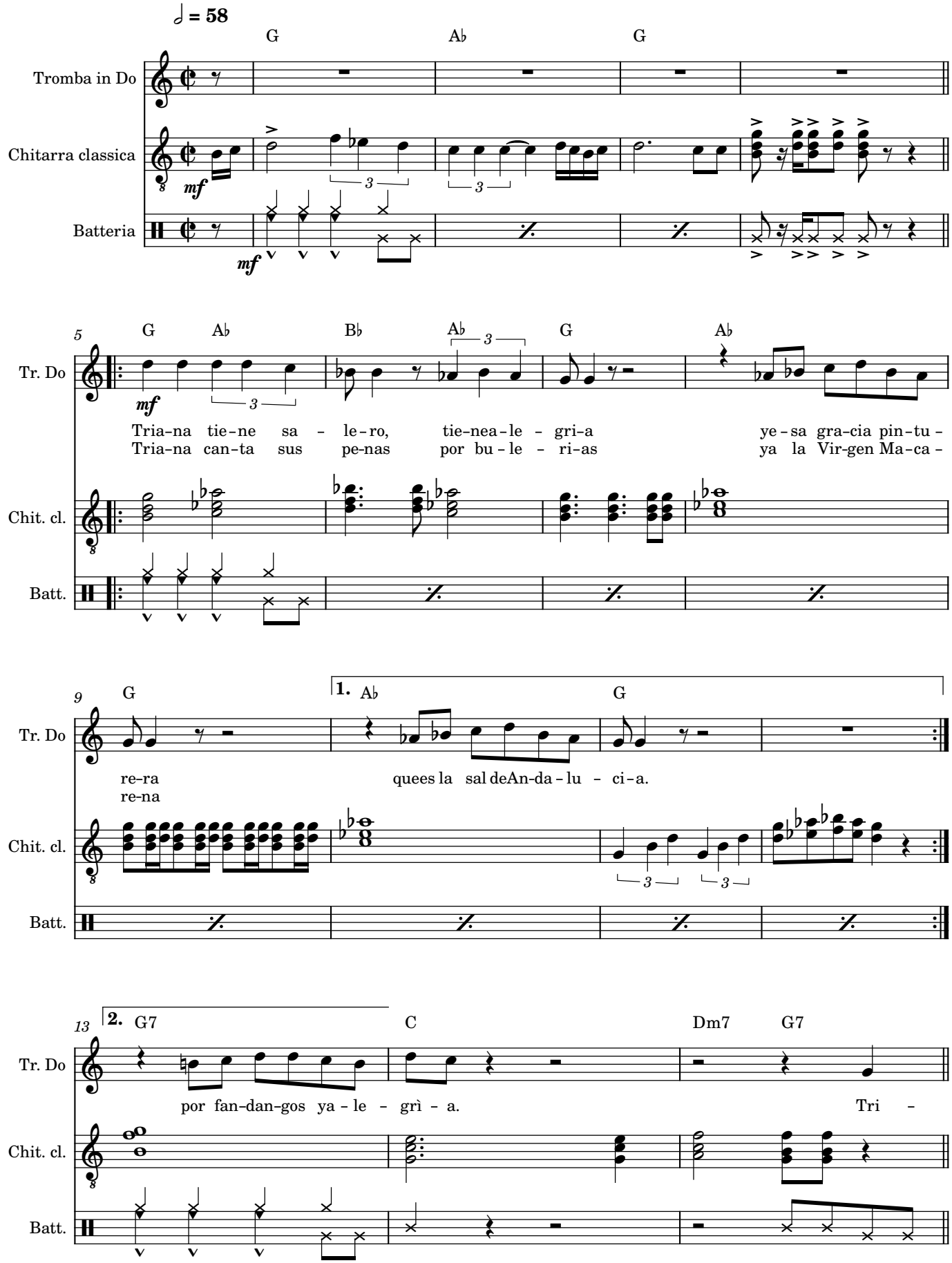

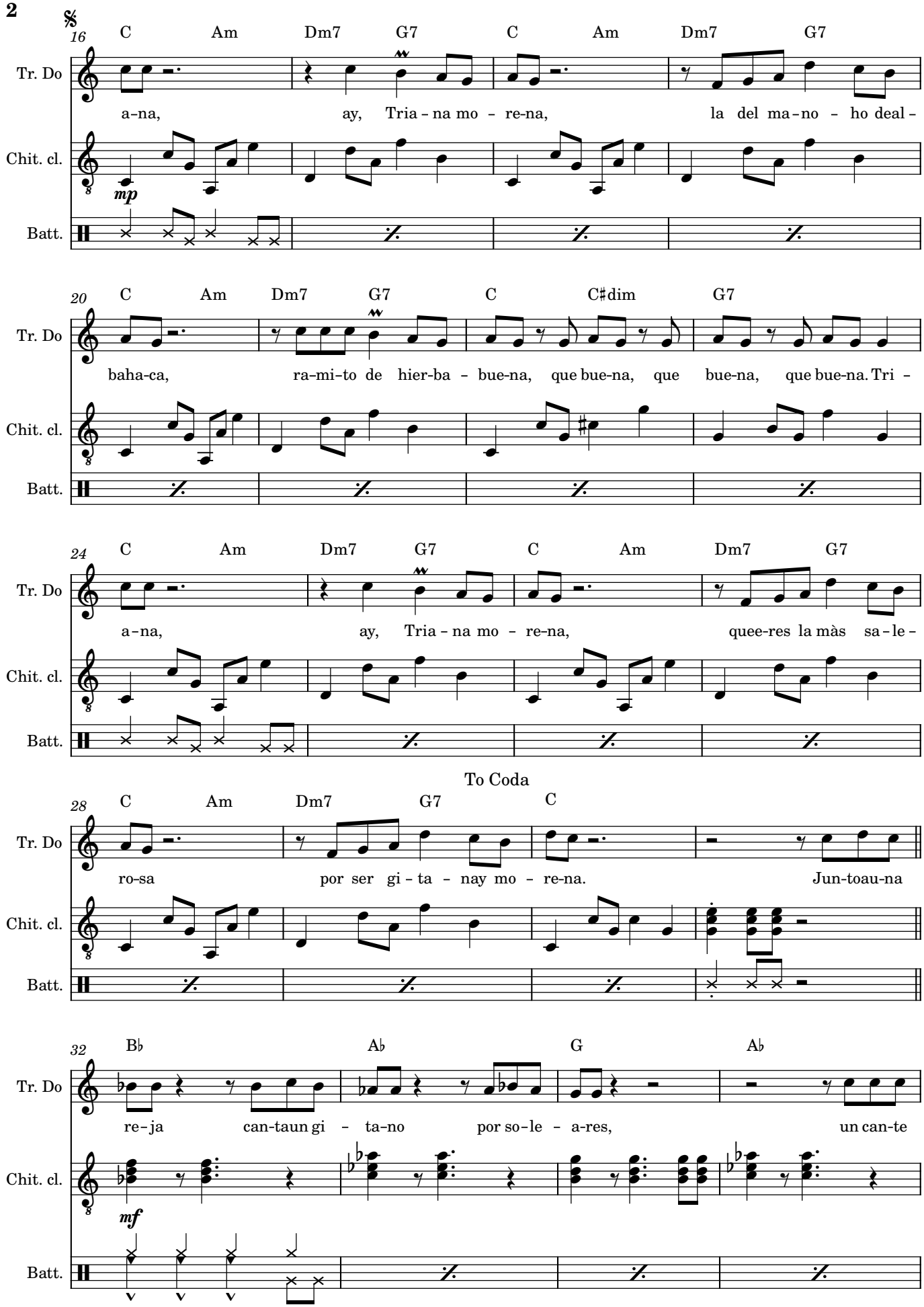
16
C Am Dm7 G7 C Am Dm7 G7
Tr. Do
a-na, ay, Tria-na mo-re-na, la del ma-no-ho deal-
Chit. cl.
mp
Batt.
20
C Am Dm7 G7 C C♯dim G7
Tr. Do
baha-ca, ra-mi-to de hier-ba-bue-na, que bue-na, que bue-na, que bue-na. Tri-
Chit. cl.
Batt.
24
C Am Dm7 G7 C Am Dm7 G7
Tr. Do
a-na, ay, Tria-na mo-re-na, quee-res la màs sa-le-
Chit. cl.
Batt.
To Coda
28
C Am Dm7 G7 C
Tr. Do
ro-sa por ser gi-ta-nay mo-re-na. Jun-toau-na
Chit. cl.
Batt.
32
B♭ A♭ G A♭
Tr. Do
re-ja can-taun gi-ta-no por so-le-a-res, un can-te
Chit. cl.
mf
Batt.

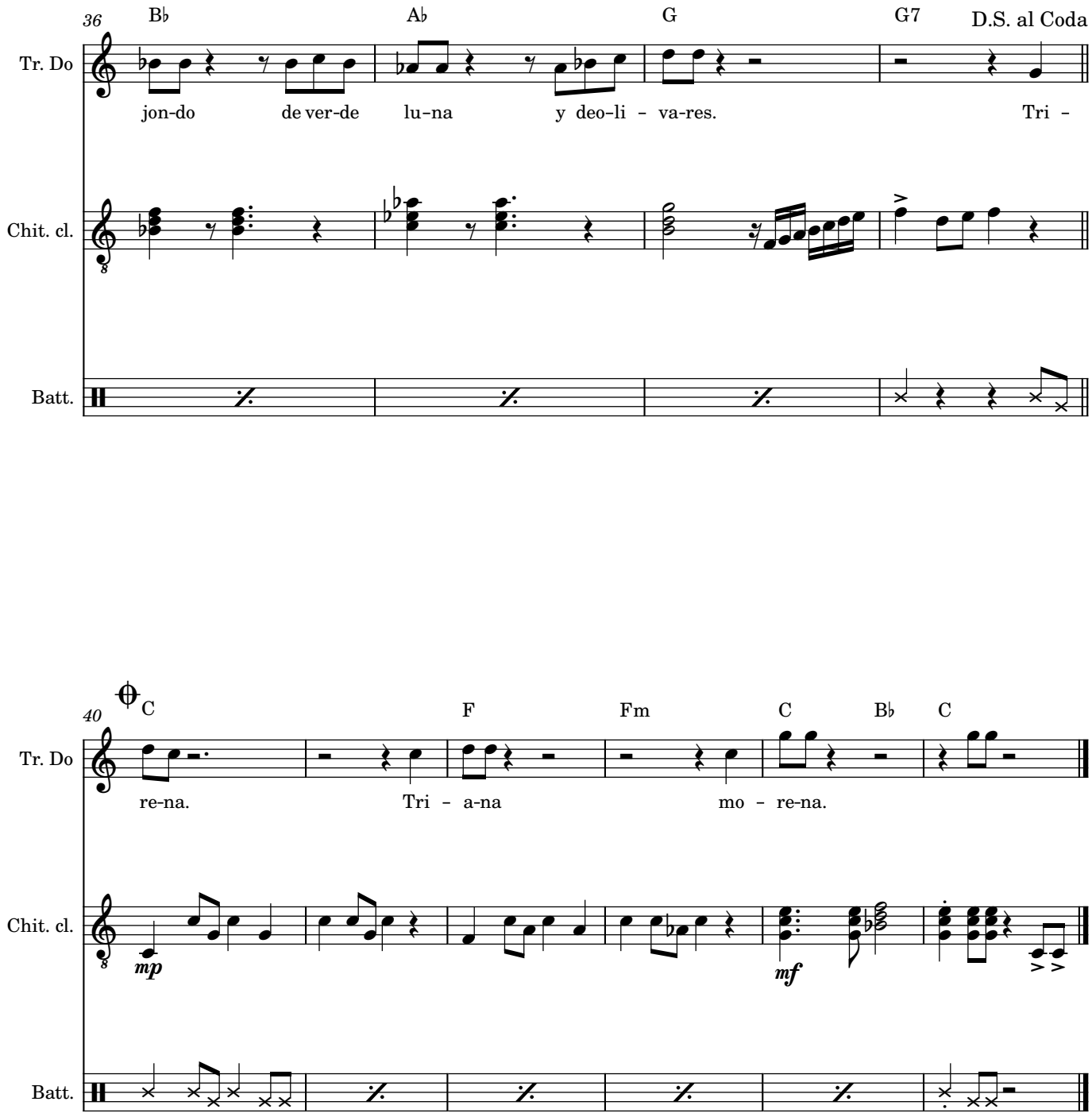
36
B♭
A♭
G
G7
D.S. al Coda
Tr. Do
jon-do de ver-de lu-na y deo-li - va-res. Tri -
Chit. cl.
Batt.
40
C
F
Fm
C
B♭
C
Tr. Do
re-na. Tri - a-na mo - re-na.
Chit. cl.
mp
mf
Batt.