Reginella

Arr. Bruno Bizzarri

Musica di G. Lama

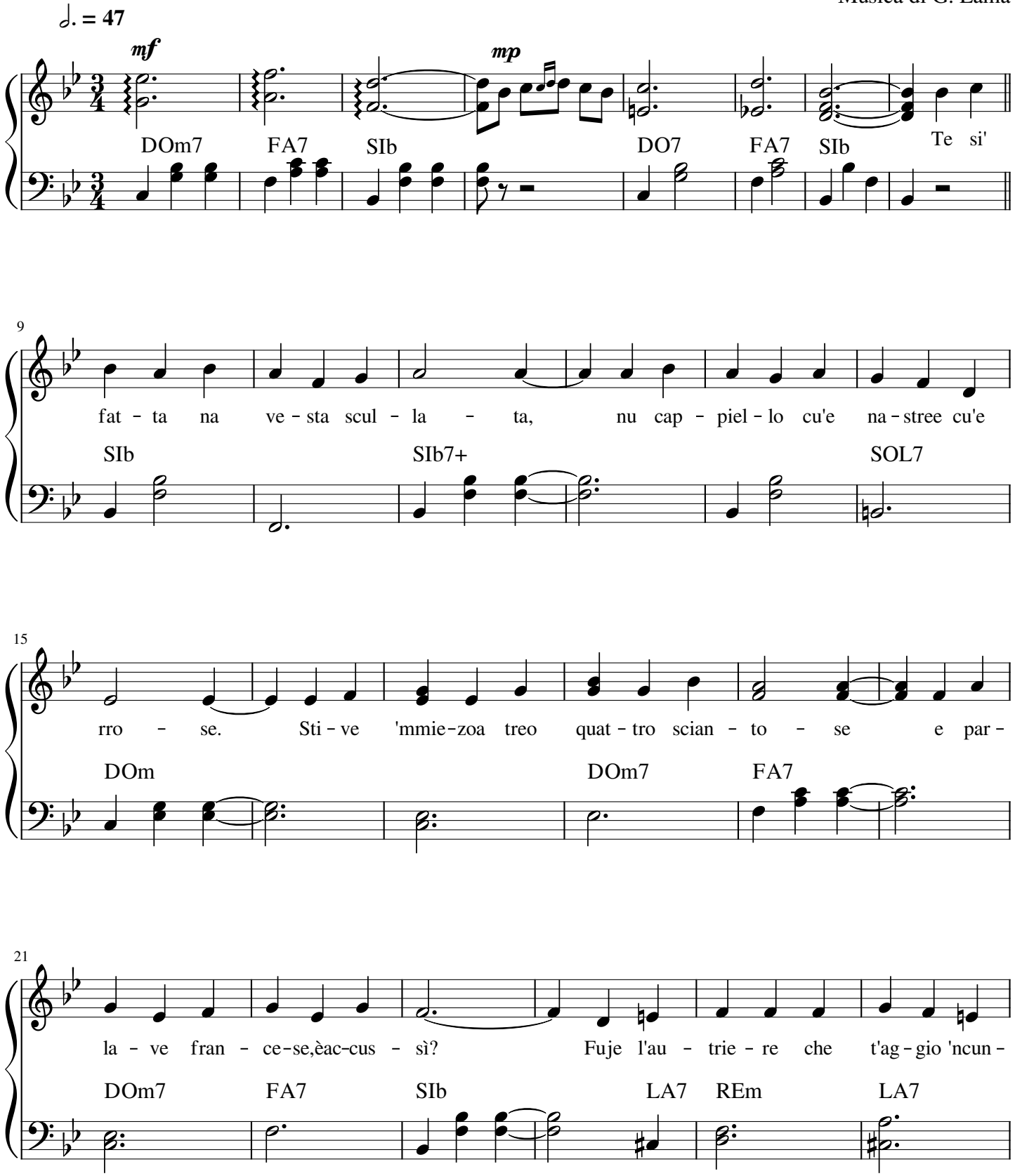

27

𝅗𝅥. = 40 rall.

𝅗𝅥. = 15 tratt.

𝅗𝅥. = 47 a tempo

mp *p*

tra - ta, Fuje l'au - trie - rea - Tu - le - to,'gnor - sì. T'ag-gio vo - lu-to

REm SIbm FA DO7 FA FA7

33

be - nea te! Tu mm'he vu - lu-to be - nea

SIb DOm FA7

39

mp *p*

me? Mo nun cea-mam-mo cchiù ma,ae vvo-te tu, dis-trat-ta-men-te

SIb SOL7 DOm

45

mf *mp*

1. 2.

pien - zea me. me.

DO7 FA7 SIb SIb