Ninguém me ama

Arr. Bruno Bizzarri

F. Lobo

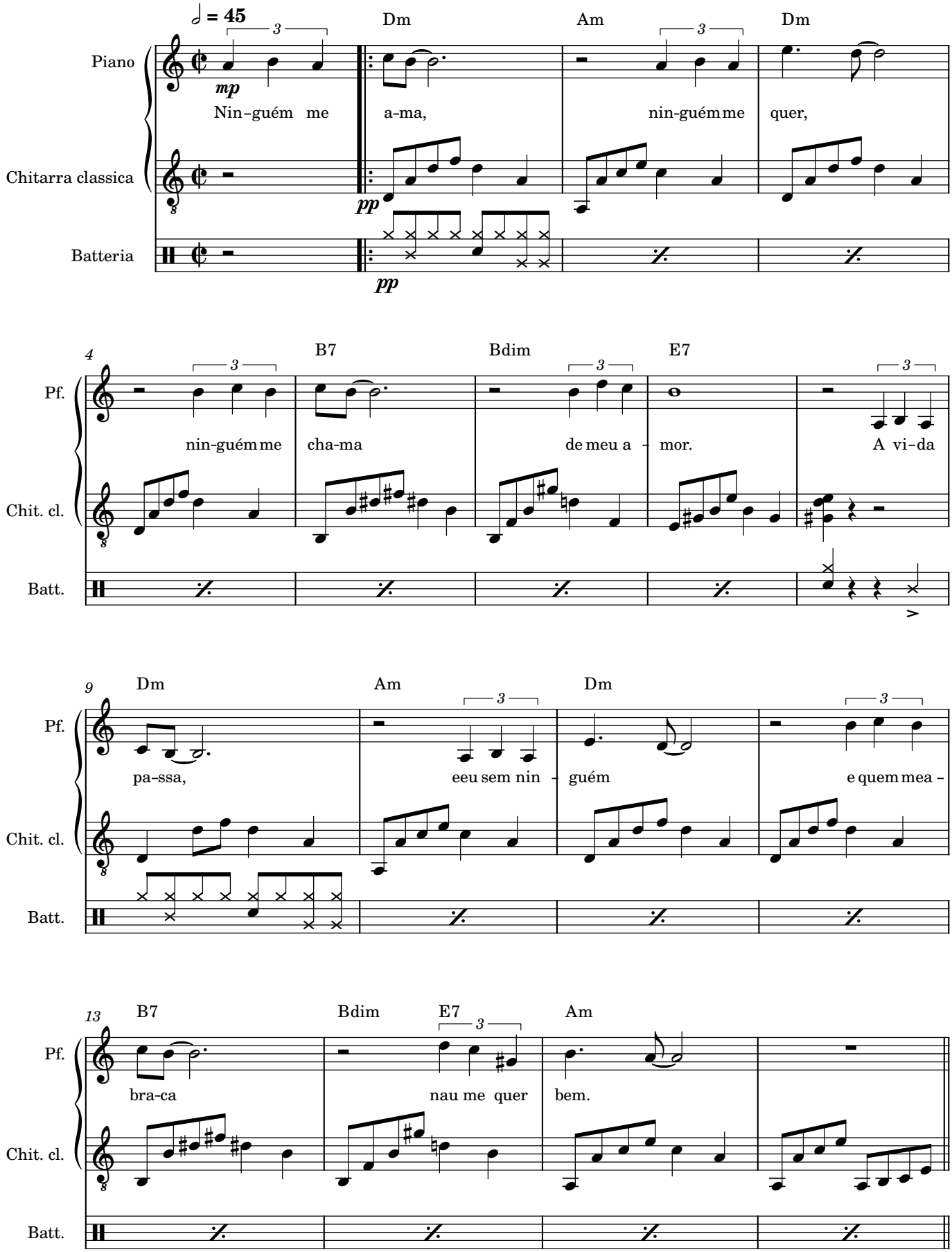

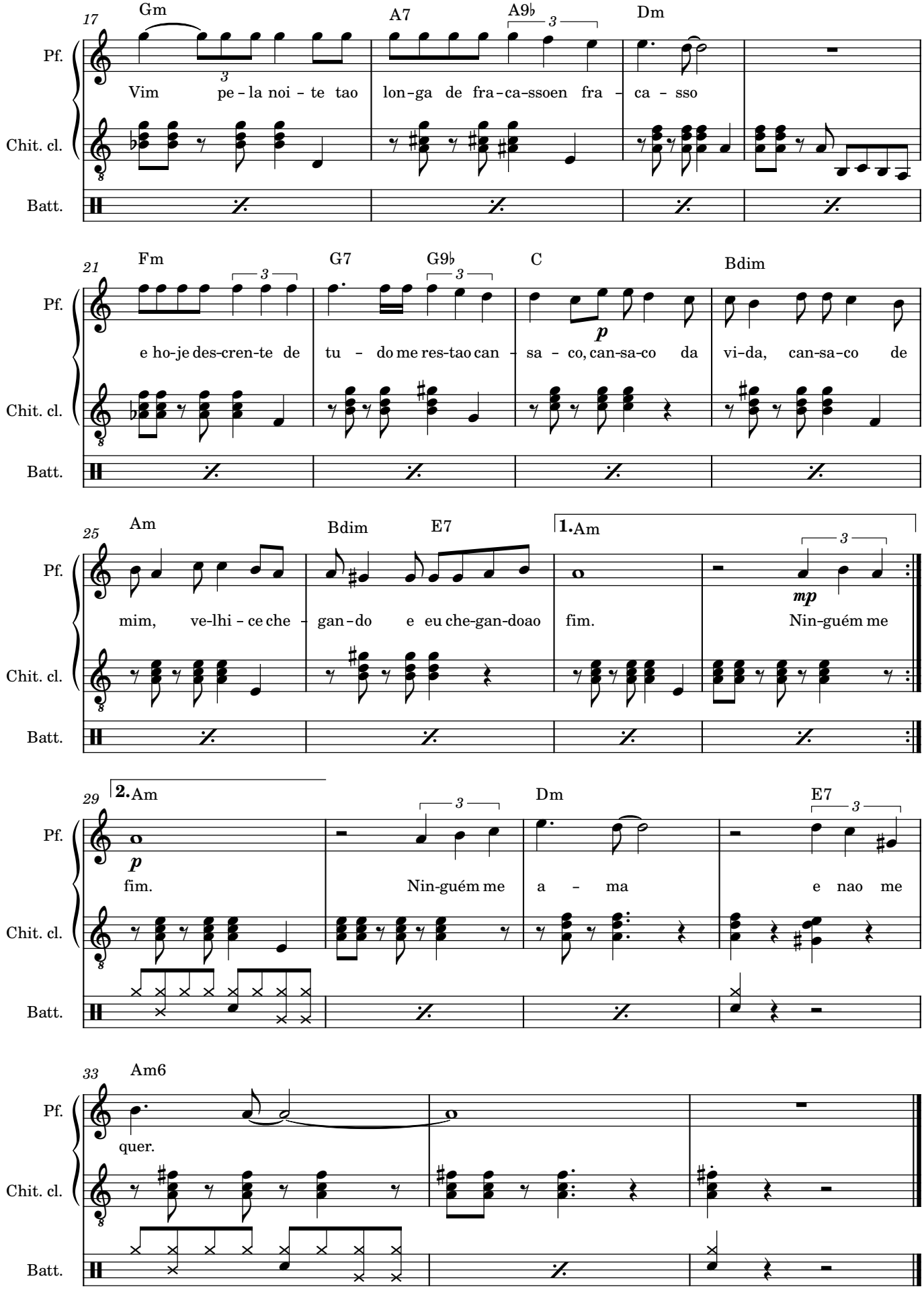
17
Gm
A7
A9♭
Dm
Pf.
Vim pe-la noi-te tao lon-ga de fra-ca-ssoen fra-ca-sso
Chit. cl.
Batt.
21
Fm
G7
G9♭
C
Bdim
p
e ho-je des-cren-te de tu-do me res-tao can-sa-co, can-sa-co da vi-da, can-sa-co de
25
Am
Bdim
E7
1. Am
mp
mim, ve-lhi-ce che-gan-do e eu che-gan-doao fim. Nin-guém me
29
2. Am
p
fim. Nin-guém me a-ma e nao me
Dm
E7
33
Am6
quer.