Jingle Bells

Arr. Bruno Bizzarri
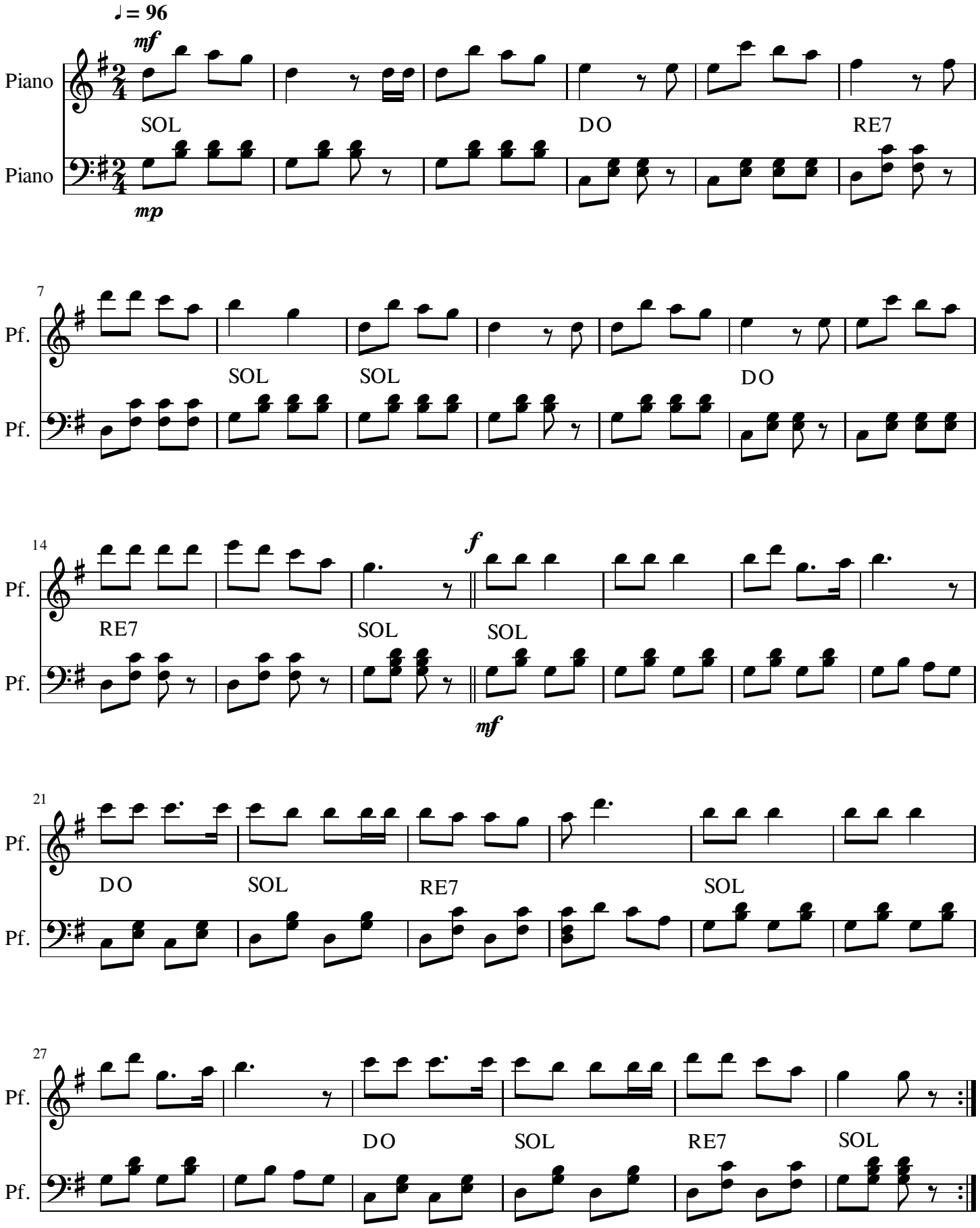
J. Pierpont