E' Festa d'Aprile

Elab. Bruno Bizzarri
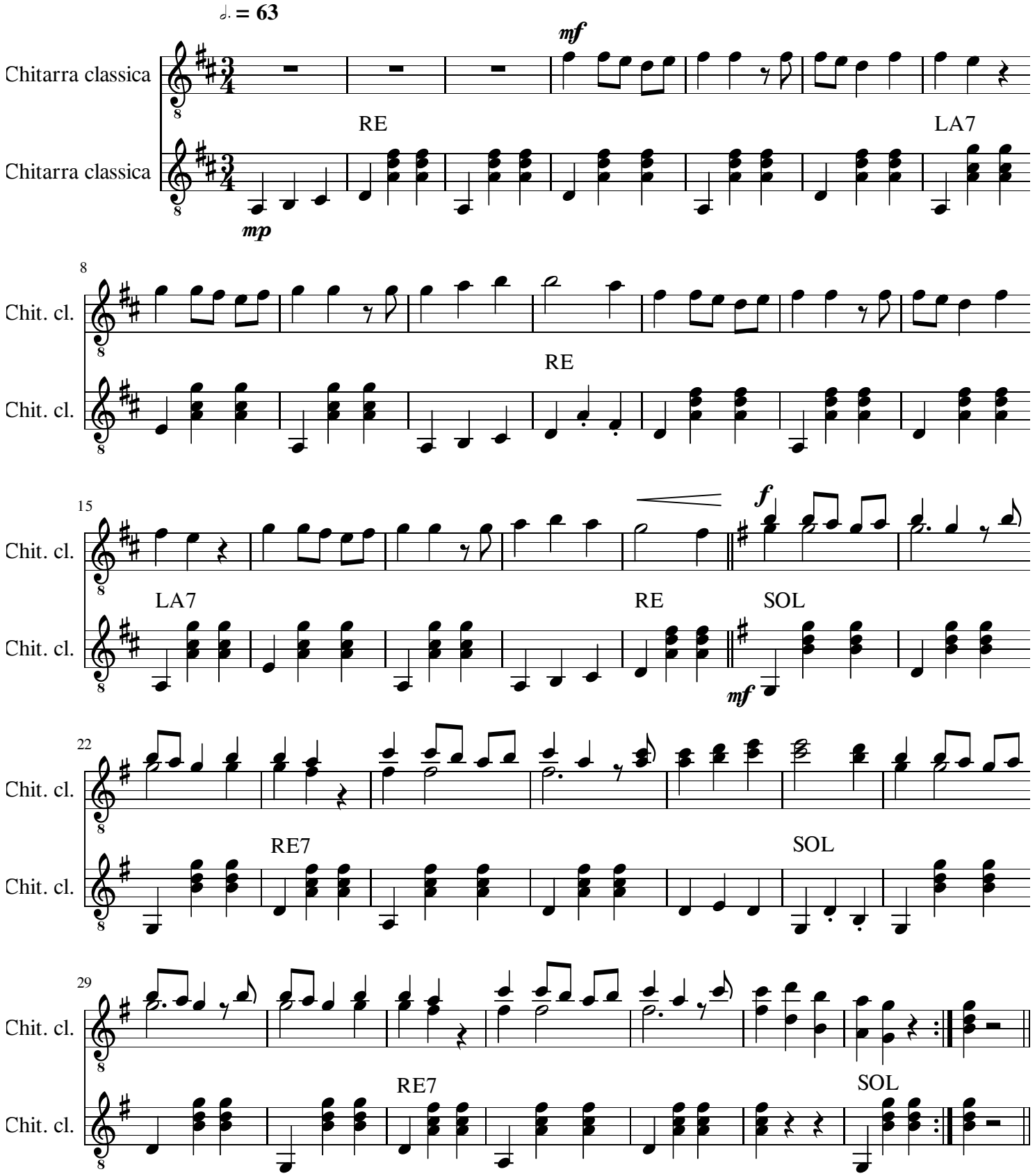
S. Liberovici