Dal tuo celeste trono

Arr. Bruno Bizzarri
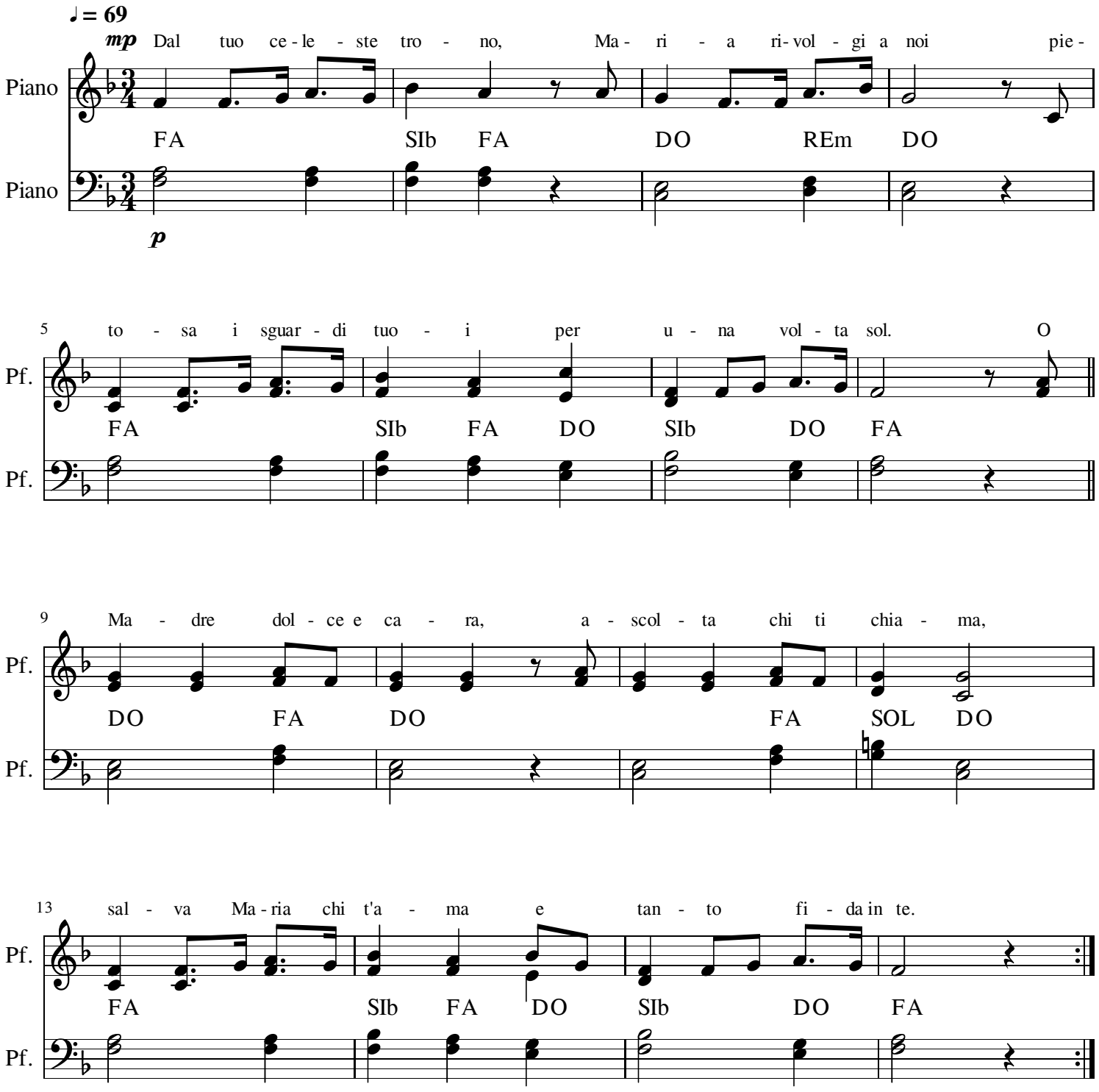
J. Tomadini (1820-1883)