C'è la luna 'mmenzu 'o mari

Elaborazione: Bruno Bizzarri
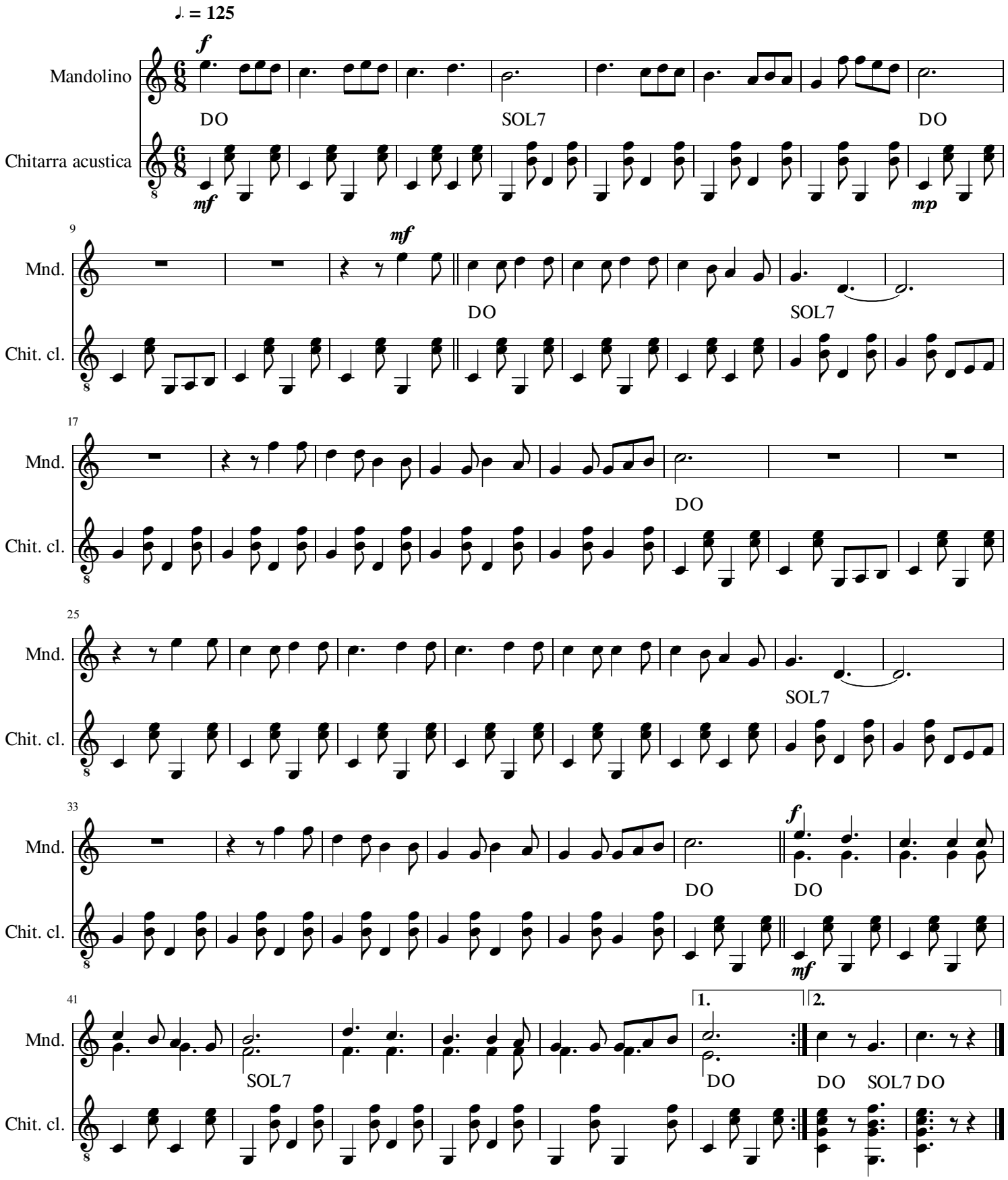
Tradizionale