Bourrée in E minor

Easy version - Arr. Bruno Bizzarri
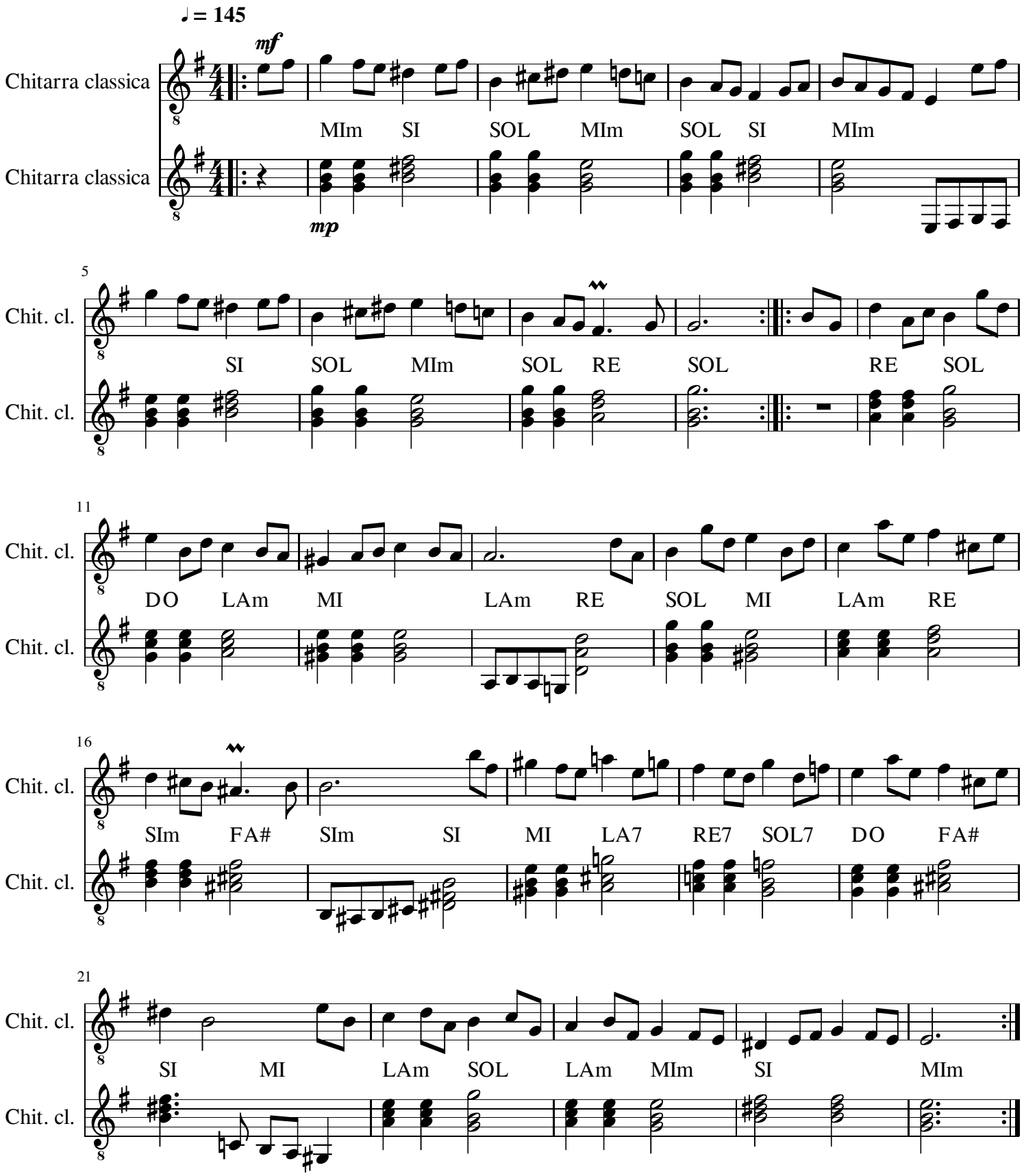
J. S. Bach