Ajde, razbole se

Elab. Bruno Bizzarri
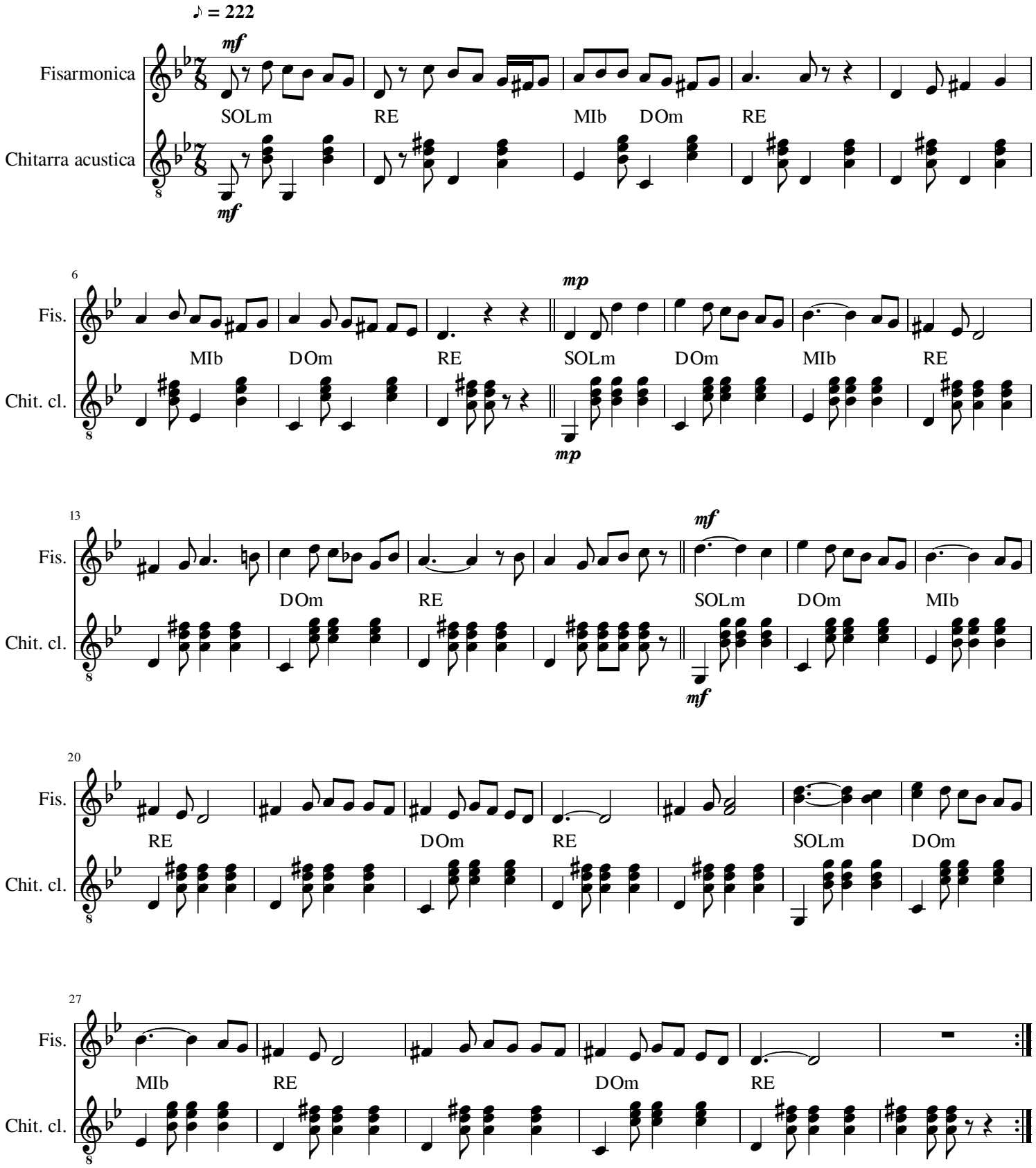
Folk tradizionale bulgaro