O voi che in tante mie pene

Arr. Bruno Bizzarri
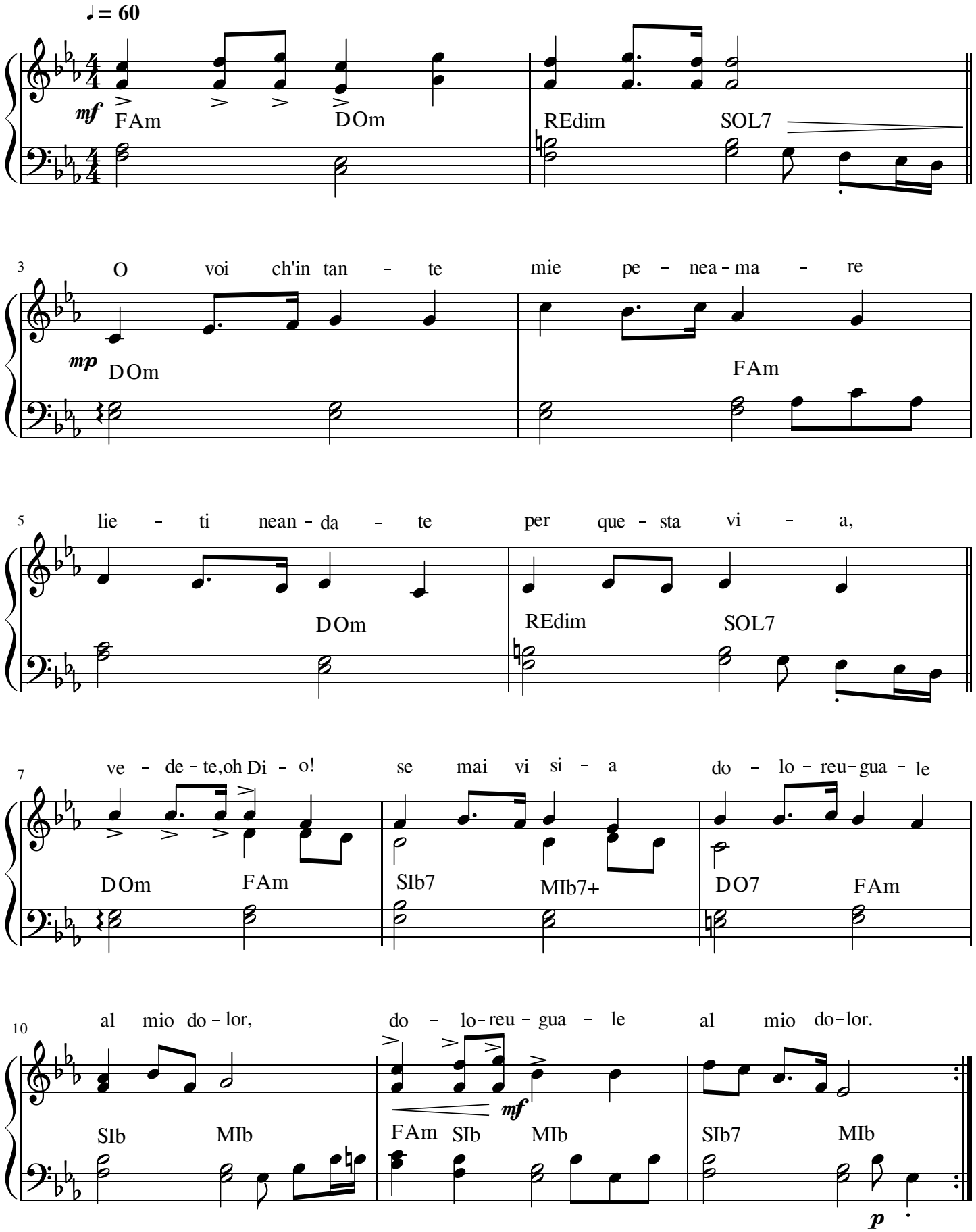
S. Alfonso de' Liguori