Le mani alzate

Elab. Bruno Bizzarri
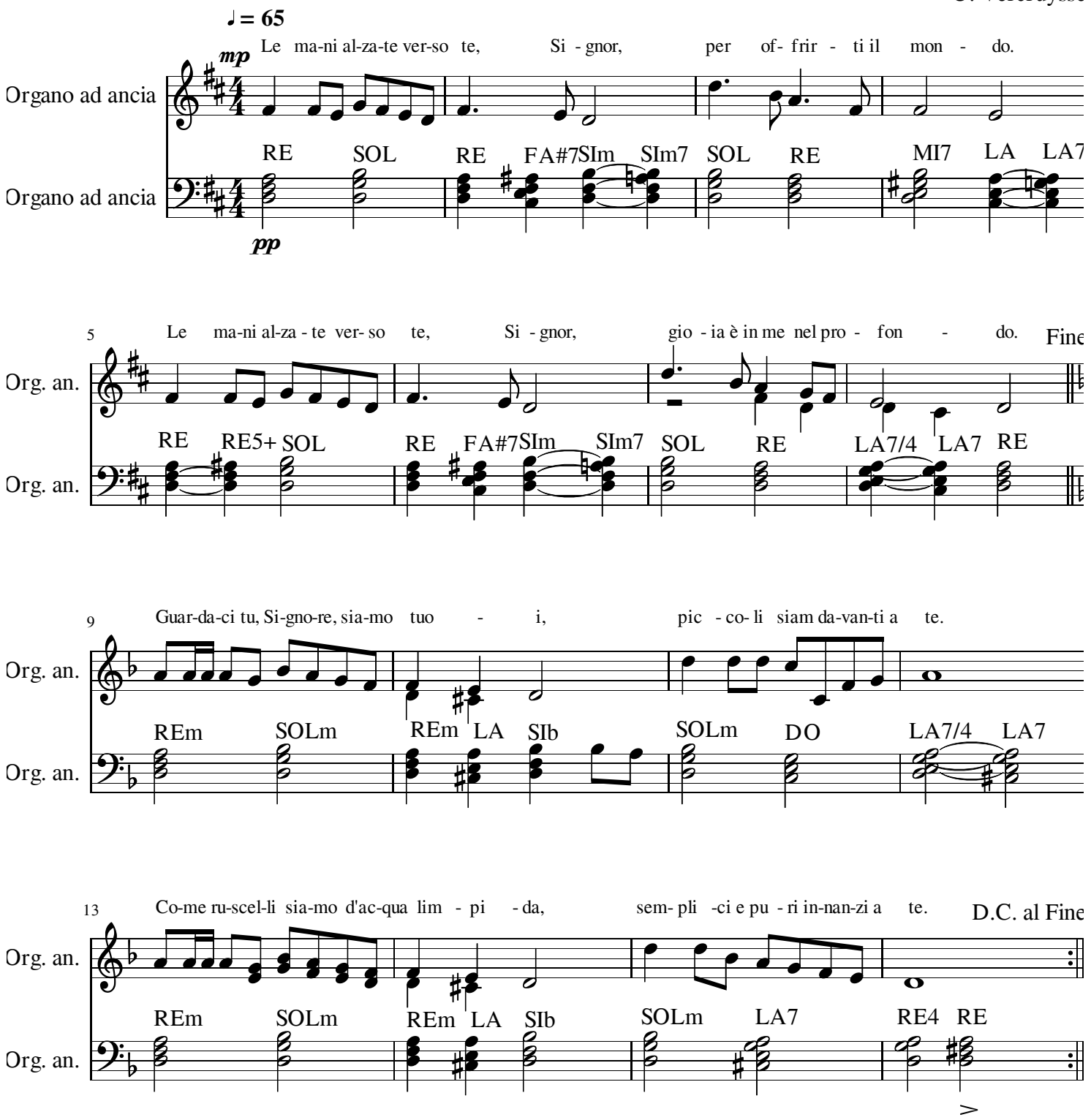
O. Vercruysse