Flow my Tears

Arr. Bruno Bizzarri
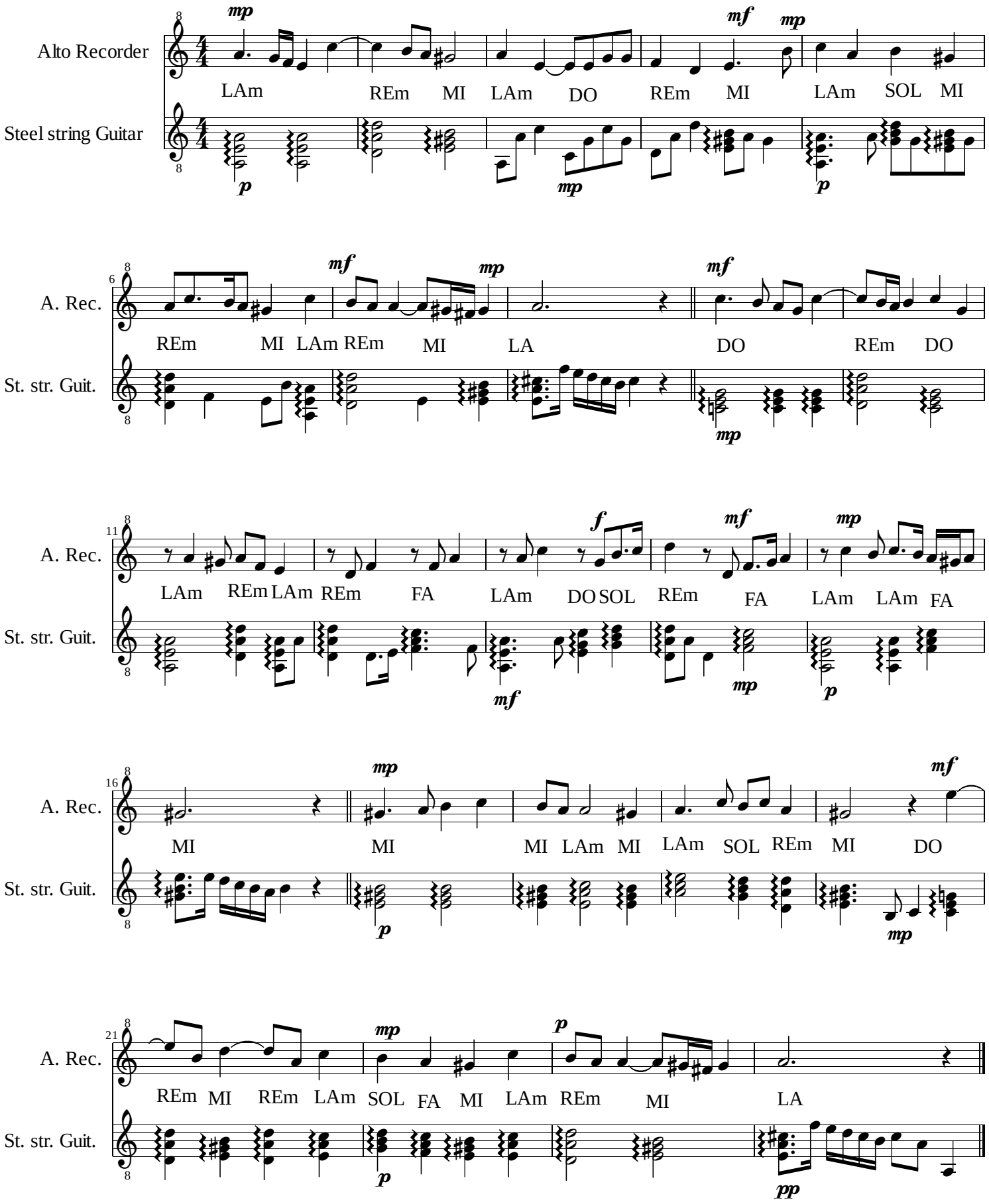
J. Dowland