Etude in B Minor (Op. 35 N. 22)

Elaborazione: Bruno Bizzarri
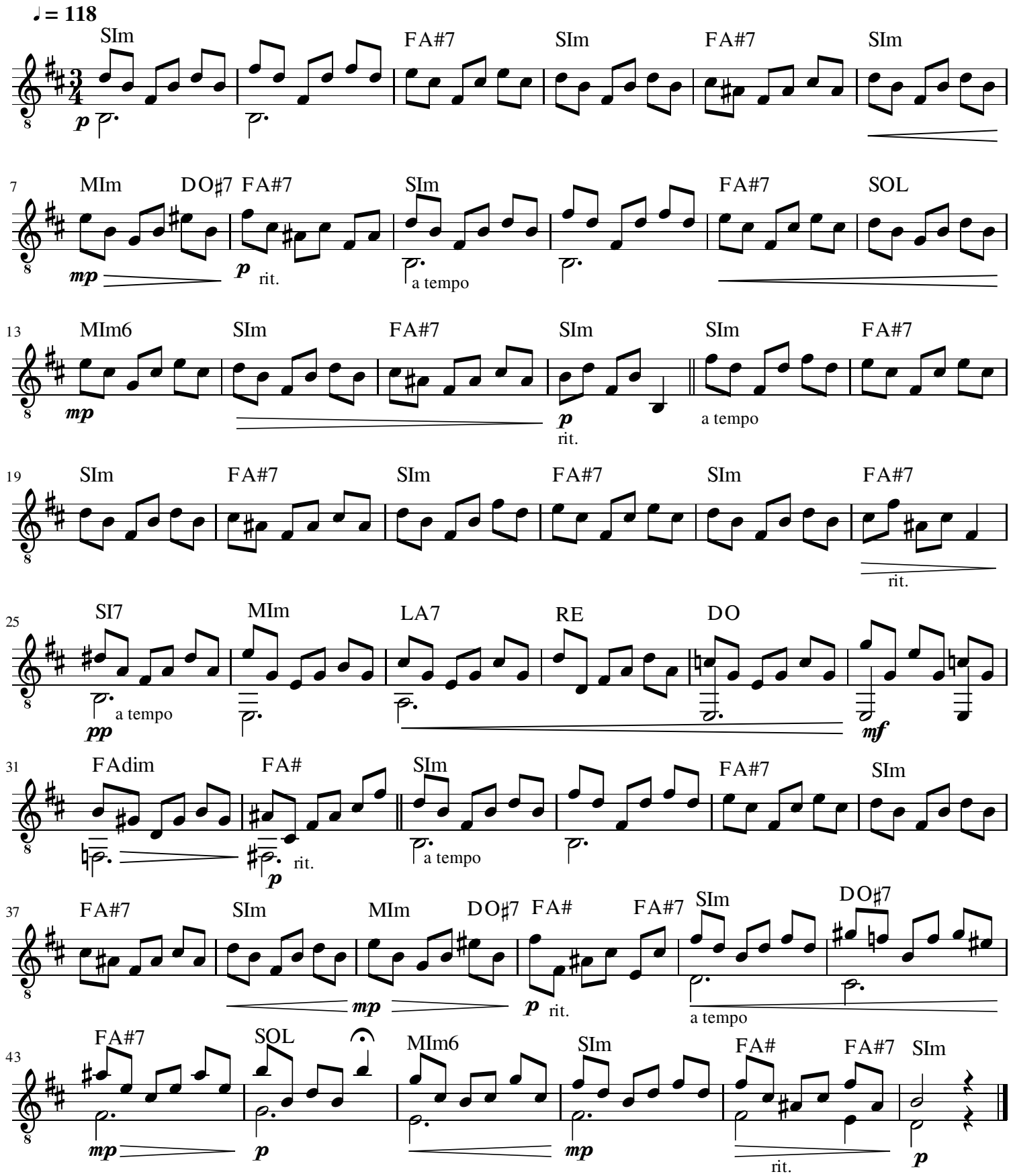
F. Sor