America, the Beautiful

Elab. Bruno Bizzarri
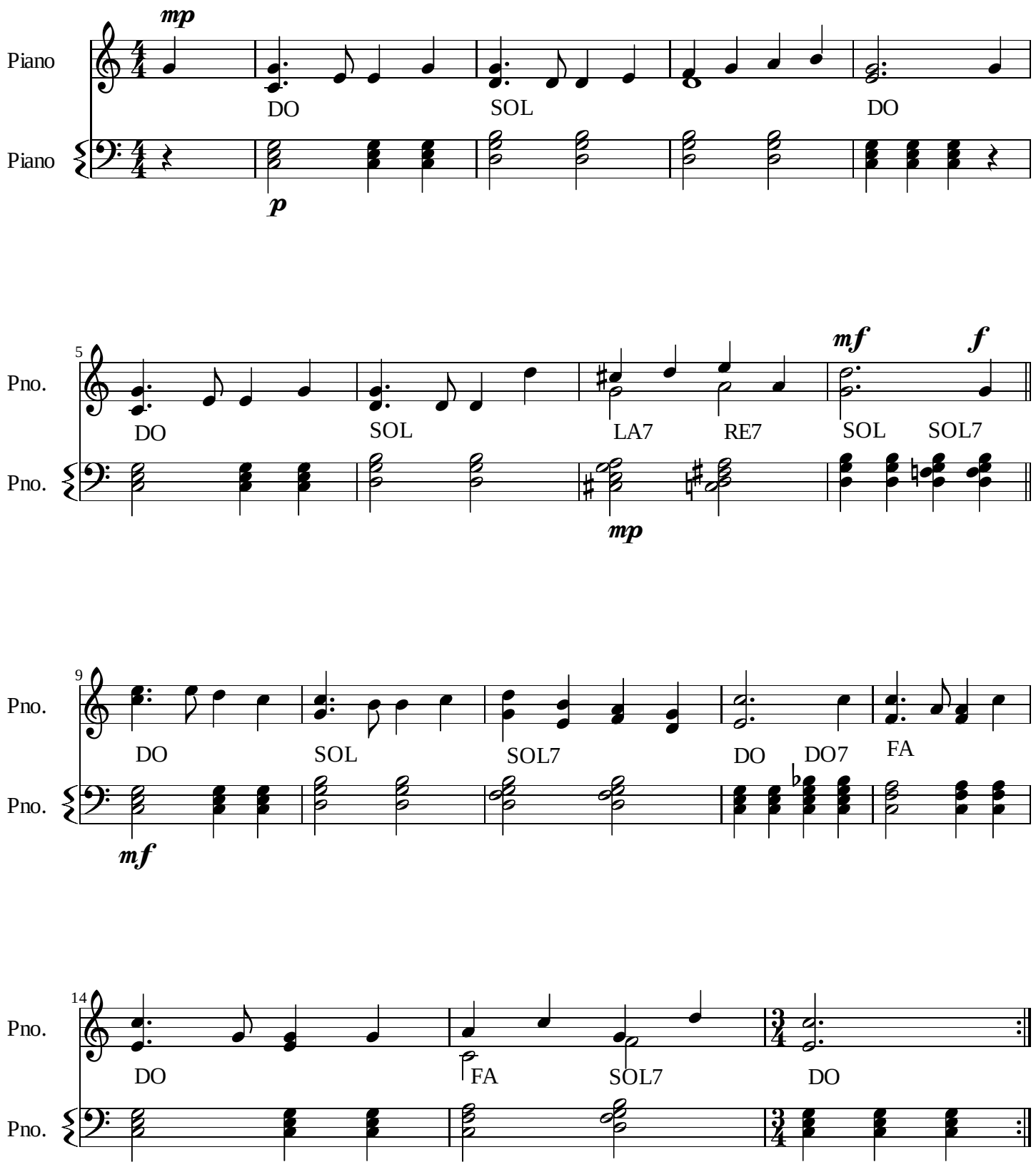
Musica di S. A. Ward